

**Company
Profile
2021-22**

pccl[®]



Pleiades Construction & Consulting Ltd

PLEIADES CONSTRUCTION & CONSULTING LTD is one of the eminent construction firms in Bangladesh with an excellent record of successful projects. It was established in March, 2012 by a group of professionals from engineering and other sector, who worked in the field of civil and building construction in Bangladesh for last ten years.



pccd[®] is deeply committed to contributing to the well being of making in its areas of Specialization, which are civil and building construction, urban and Infrastructure developments and its track record demonstrates its ability to complete projects to the utmost satisfaction of its client.

Table of Content

| | |
|--------------------------|--------------------------------|
| Who We Are | Page No 05 |
| Our Management | Page No 06 |
| Our Management | Page No 07 |
| Corporate Information | Page No 08 |
| Field of Activity | Page No 09 |
| Construction: What We Do | Page No 10-11 |
| Sales: Our Journey | Page No 12 |
| History: Our Journey | Page No 13 |
| Our Experience | Page No 14 To Page No 19 |
| List of Our Clients | Page No 20 |
| Lab & Test Facility | Page No 21 |
| Our Equipment | Page No 22 |

Who We Are



Pleiades Construction & Consulting Ltd is a Japan-Bangladesh joint venture construction company based in Dhaka, Bangladesh and also having office in Tokyo, Japan.

We are dedicated and committed to provide state-of-the-art, environment-friendly, disaster-resistant constructions in Bangladesh with hi-tech Japanese expertise and compliance with close monitoring.

pccl[®] is engaged with prestigious MRT Line-6, Dhaka Airport 3rd terminal, Padma Bridge construction in Dhaka. Our local & international staffs are dedicated to provide quality work for better life in Dhaka.

| | | | |
|------------------------------------|------------------------------------|-------------------------|-----------------------------------|
| 2012 Year Established | 21 Completed Projects | 38+ Engineers | 35+ Nos of Equipment |
|------------------------------------|------------------------------------|-------------------------|-----------------------------------|

(As of December 2020)



Md. ZUBAIR AKHTER CHOUDHURY **Managing Director**

Life Time Member M-37682 of *The Institution of Engineers, Bangladesh* and was born in Joypurhat, Bangladesh on 26th October, 1977.

He went to Rangpur Cadet College and after HSC, he was admitted to Bangladesh University of Engineering & Technology (BUET). In 1999, he moved to Japan as MONBUKAGAKUSHO Scholarship granted student.



He is an Electrical Engineering graduate from *NAGAOKA INSTITUTE OF TECHNOLOGY*, Japan.



AYA NAKAJIMA
Chairman

Ms. Aya Nakajima is a Japanese National and honorable Chairman of the Board of Directors, and obtained her MSc. on Medical Science. She is a member of Nihonjin-Kai (Japanese Community Club) in Dhaka.

MD. MONIRUZZAMAN
Director

Mr. Moniruzzaman is a Central Council Member at Institute of Engineers, Bangladesh (IEB). He has completed his graduation in Mechanical Engineering from Bangladesh University of Engineering & Technology (BUET). He focuses on Electro-Mechanical part and gives technical assistance to engineers and technicians in the company.



ISHRAT ZULFIQER CHOUDHURY
Director

Mr. Ishrat Zulfiqer Choudhury has completed his Masters of Finance from the University of Dhaka, and CMA : Operational Level from Institute of Cost Management Accounting of Bangladesh (ICMA Bangladesh). He focuses on strategic consulting, including business plan & production strategy development in the company.



ANIKA TABASSUM
Director

Ms. Anika Tabassum completed her BSc. in Civil Engineering from Military Institute of Science & Technology, and she obtained her MSc. from Florida University on Structural Engineering. She is a member of The Institute of Engineers, Bangladesh.





BANKS

Dutch Bangla Bank Ltd.
Banani Branch
Dhaka, Bangladesh

The City Bank
Pragati Sarani Branch,
Dhaka, Bangladesh

PAID UP CAPITAL

1,00,00,000 BDT

ESTABLISHMENT

March, 2012

EMPLOYEE

110 Person
(As of Oct, 2020)

OTHER DOCUMENTS

Trade License
E-TIN
VAT Registration
BIN Registration
ABC License

ORGANOGRAM

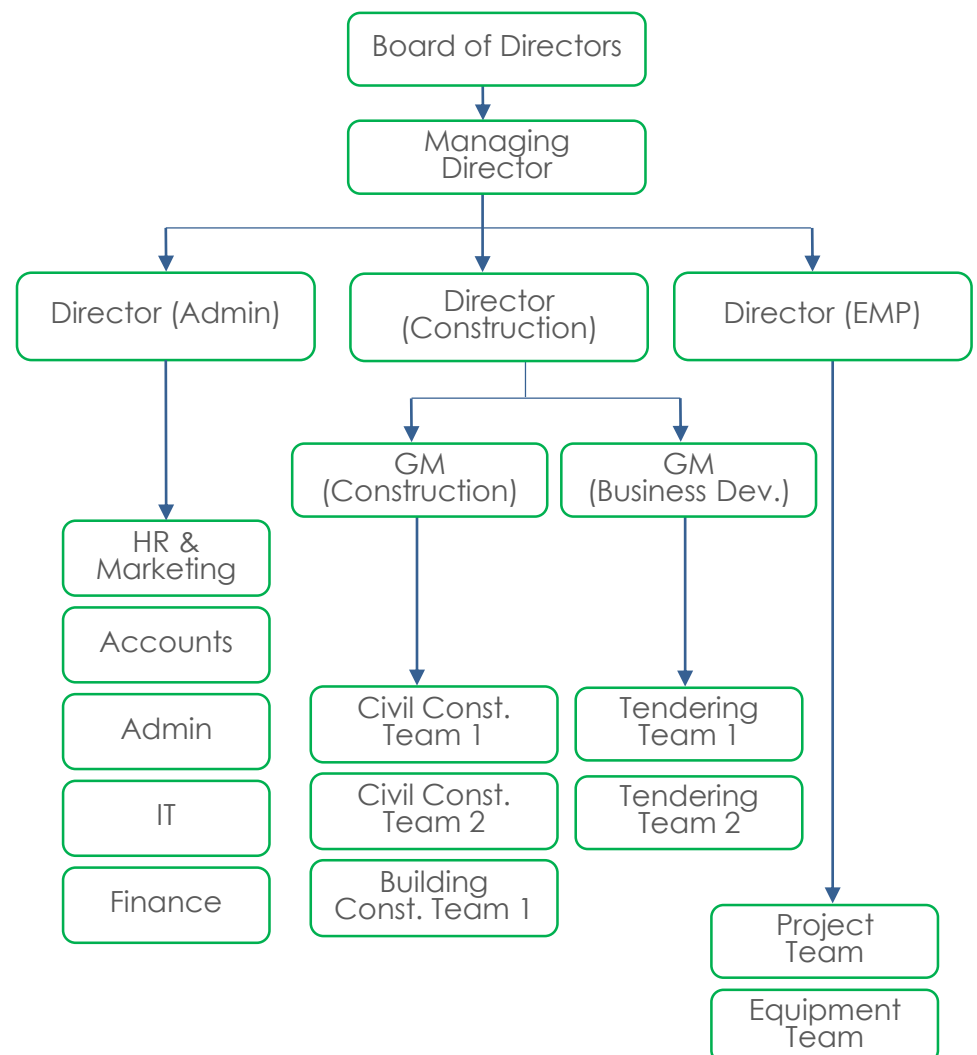



CIVIL CONSTRUCTION

- Construction of roads, embankment, bridge, and earth work etc.
- Commercial offices with interior
- Prefabricated steel structure

INDUSTRIAL CONSTRUCTION

- Factory building construction
- Construction material supplies and installation
- Steel structure building

EPC CONSTRUCTION

- Provides engineering, procurement construction, commissioning and start-up services to the industry
- Worked side-by-side with customers to meet project objectives

Ems

- Provides specific services in the field of Electro-Mechanical services
- Ensure engineering & maintenance works.
- Commissioning of heavy machineries.

Construction: What we Do



BUILDING CONSTRUCTION

- ✓ HSIA 3RD TERMINAL PROJECT:
CONSTRUCTION OF 6 NOS 2 STORIED
(EACH FLOOR 10,000SFT) BUILDING AT
DHAKA AIRPORT AREA
(MITSUBISHI-SAMSUNG-FUJITA JV (ADC))
- ✓ CONSTRUCTION OF SITE OFFICE COMPLEX
FOR DHAKA METRO RAIL LINE 6 UTTARA
DEPOT AREA
(TOKYU CONSTRUCTION Co., LTD)
- ✓ CONSTRUCTION OF 48 SHELTER AND 4
NOS OF SHELTER HOUSE AT VHASANCHOR,
NOAKHALI. **(BANGLADESH NAVY)**



EARTHWORK & EMBANKMENT

- ✓ CONSTRUCTION OF SAND FILLING AND
EMBANKMENT WORKS (175,000CUM)
FOR DHAKA METRO RAIL LINE 6 UTTARA
DEPOT AREA
(TOKYU CONSTRUCTION Co., LTD)
- ✓ PADMA RIVER PROTECTION
**(BANGLADESH WATER DEVELOPMENT
BOARD)**



ROADS & BRIDGE

- ✓ CONSTRUCTION OF 3.7KM OF ROAD AT
WEST BANK OF PADMA MULTIPURPOSE
BRIDGE **(BANGLADESH ARMY)**
- ✓ CONSTRUCTION STEEL BEAM BRIDGE AT
COX'SBAZAR ROHINGA CAMP **(UNITED
NATIONS WORLD FOOD PROGRAMME)**

Construction: What we Do

- ✓ CONSTRUCTION OF 2 VENT SLUICE GATE AND SLOP PROTECTION WORKS AT BALU RIVER IN PURBACHOL AREA
(BANGLADESH ARMY)
- ✓ CONSTRUCTION OF UNDERPASS AND ACCESS ROAD INCLUDING SERVICE ROAD AT PURBACHOL EXPRESSWAY
(BANGLADESH ARMY)
- ✓ CONSTRUCTION OF 3.2KM FENCE & WATCH TOWER FOR DHAKA METRO RAIL LINE 6 UTTARA DEPOT AREA
(TOKYU CONSTRUCTION CO., LTD)
- ✓ CONSTRUCTION OF 8 NOS OF PIPE CULVERT AT COX'SBAZAR ROHINGA CAMP
(UNITED NATIONS WORLD FOOD PROGRAMME)
- ✓ CONSTRUCTION OF FACTORY BUILDING 4,900M² FLOOR SPACE & 2 STORIED OFFICE BUILDING AT MONGLA EPZ
(KOTOBUKI JAPAN)
- ✓ CONSTRUCTION 25,000FT² ONE STORIED FACTORY CUM OFFICE BUILDING AT MONGLA EPZ
(SEIKO SPRING JAPAN)



INFRASTRUCTURE



FACTORY CONSTRUCTION

Sales: Our Journey



PCCL achieves steady progress in terms of sales/revenue.

ANNUAL REVENUE/ SALES (MILLION BDT)

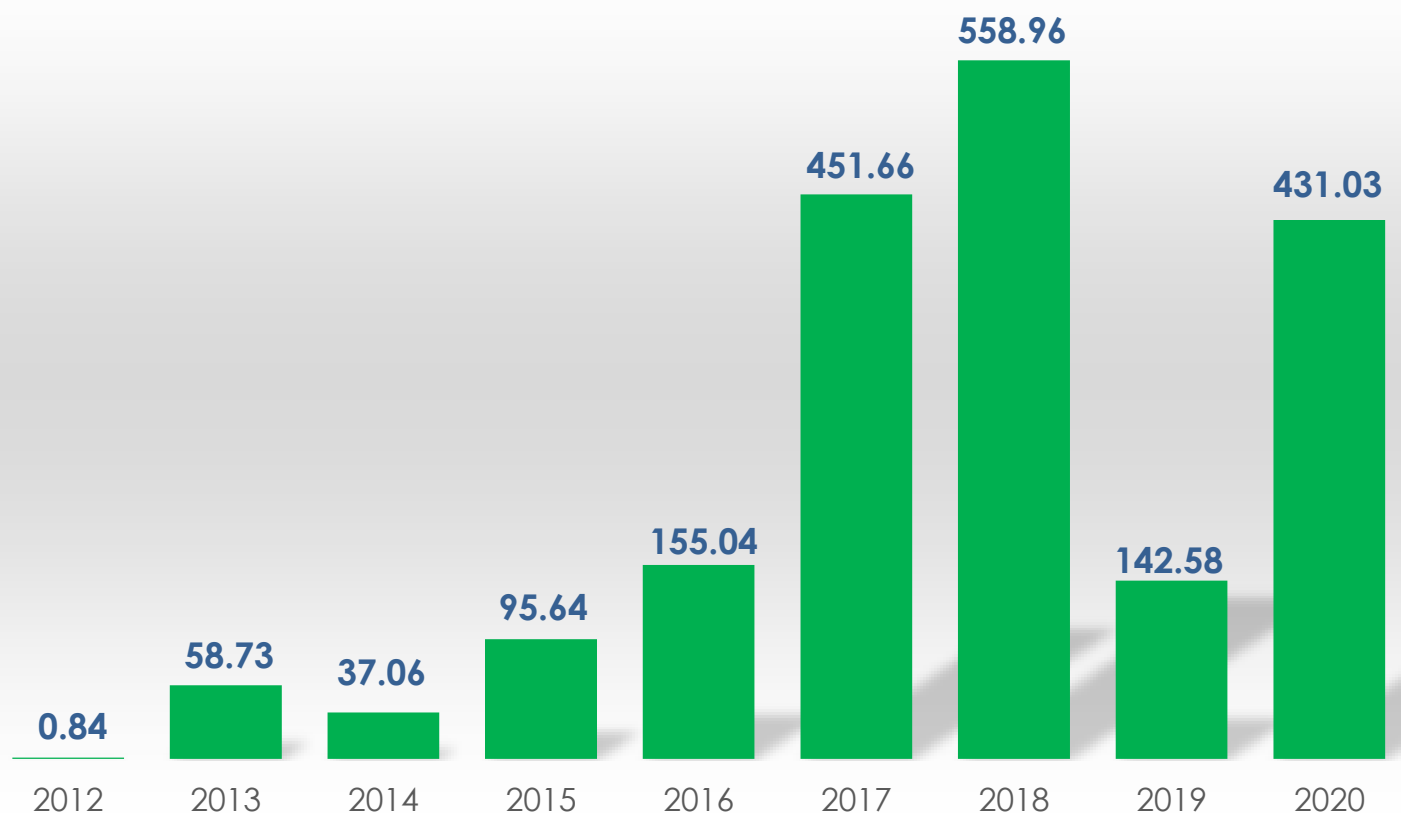

History: Our Journey



2012

PCCL started its journey.

2013

First involvement in industrial project.

2014

Additional involvement in industrial project.

2015

Executed different works from JICA & Mongla EPZ.
Affiliated to Japan-Bangladesh Chamber of Commerce.

2016

Started working in MRT Line-06

2017

Continued working in MRT Line-06.

2018

Started working with UNHCR, UNWFP & UNIOM.

2019

Construction of underpass, Road, Sluice Gate and Sewage Line.

2020

Start working for International client in HSIA 3 Terminal expansion project

Our Experience



CONSTRUCTION OF FACTORY BUILDING
4,900M² FLOOR SPACE & 2 STORIED OFFICE
BUILDING
PLACE: MONGLA EPZ

2014



CONSTRUCTION 25,000FT² ONE STORIED
FACTORY CUM OFFICE BUILDING
PLACE: MONGLA EPZ

2014



CONSTRUCTION OF INTERNAL ROAD
CLIENT: JAPAN FRIENDSHIP ECO ENERGY CITY
PLACE: MUNSIGONJ

2014

Our Experience



CONSTRUCTION & INTERIOR DESIGN OF
PANASONIC SHOWROOM AT DHAKA
CLIENT: DAIKO ADVERTISEMENT INC.
PLACE: JAMUNA FUTURE PARK

2015

2015



INTERIOR WORKS FOR 3990FT² OFFICE
SPACE
CLIENT: TOKYO GAS ENGINEERING
SOLUTIONS CORP

2016



CONSTRUCTION OF SITE OFFICE
COMPLEX & 500KV SUB-STATION
PROJECT: DHAKA MRT LINE 6 CP1
CLIENT: TOKYU CONSTRUCTION CO., LTD

2016



CONSTRUCTION OF 3.2KM FENCE
PROJECT: DHAKA MRT LINE 6 CP1
CLIENT: TOKYU CONSTRUCTION CO., LTD

Our Experience



SUPPLY OF SAND (COARSE & FILLING)
VOL: 375,000M³
PROJECT: DHAKA MRT LINE 6 CP1
CLIENT: TOKYU CONSTRUCTION CO., LTD

2017

2017



CONSTRUCTION OF EMBANKMENT
(170,000 M³)
PROJECT: DHAKA MRT LINE 6 CP1
CLIENT: TOKYU CONSTRUCTION CO., LTD



CONSTRUCTION OF 36 NOS OF SHADE
HOUSE & 4 NOS OF 4 STORY SHELTER HOUSE
AT BHASHANCHOR.
CLIENT: BANGLADESH NAVY

2018

2018



CONSTRUCTION OF UTILITY RE-LOCATION
AT DHAKA AGARGAON AREA
PROJECT: DHAKA MRT LINE 6

Our Experience



CONSTRUCTION OF STEEL BEAM BRIDGE
CLIENT: WFP
PLACE: COX'SBAZAR ROHINGA CAMP

2018



EARTH WORK AT KUTUPALONG ROHINGA
CAMP, BANGLADESH
PLACE: COX'SBAZAR ROHINGA CAMP
CLIENT: UNHCR

2019

2018



CONSTRUCTION OF 8 NOS OF PIPE
CULVERT
AT COX'SBAZAR ROHINGA CAMP
CLIENT: UNIWFP

2018



CONSTRUCTION OF 4 NOS OF EPI
CENTER
AT COX'S BAZAR
CLIENT: UNICEF



CONSTRUCTION OF SLUICE GATE AND
ANCILLARY WORKS AT PURBACHOL DHAKA
CLIENT: BANGLADESH ARMY

2019



CONSTRUCTION OF 6 NOS OF PARA
CENTER AT RANGAMATI &
KHAGRACHORI
CLIENT: UNICEF

2019



CONSTRUCTION OF 33M WIDE UNDERPASS
AND APPROACH ROAD AT PURBACHOL
EXPRESSWAY
CLIENT: BANGLADESH ARMY

2020



CONSTRUCTION OF 3.7KM ROAD AT
EASTERN BANK OF RIVER PADMA
CLIENT: BANGLADESH ARMY

2020

Our Experience



CONSTRUCTION OF RIVER EROSION PROTECTION AT EASTERN BANK OF RIVER PADMA
CLIENT: WATER DEVELOPMENT BOARD

2020



CONSTRUCTION OF 1.7KM OF FENCE AT PADMA RIVER EASTERN SIDE
CLIENT: BANGLADESH ARMY

2020

2020



CONSTRUCTION OF 1.7KM OF STORM SWAGE LINE AT MADANI ROAD, DHAKA
CLIENT: BANGLADESH ARMY

2020



CONSTRUCTION OF 6 NOS OF INTERNATIONAL LABOR CAMP AT HSIA EXPANSION PROJECT
CLIENT: ADC (SAMSUNG C&T)

List of Our Clients



Japanese Companies

- ✓ Tokyu Construction Co., Ltd
- ✓ JICA Bangladesh
- ✓ Tokyo Gas Engineering Solutions Corp
- ✓ Bangladesh Seiko Electric Products Co, Ltd
- ✓ Japan Friendship Eco Energy City
- ✓ Kokusai Kogyo Co. Ltd
- ✓ Daiko Advertising Inc.
- ✓ Honda Bangladesh Ltd
- ✓ Kawasaki Heavy Industries, Ltd

- ✓ UNHCR
- ✓ UNWFP
- ✓ UNIOM
- ✓ UNICEF
- ✓ Samsung C&T (South Korea)
- ✓ Italian Thai Development Public Company Ltd (Thailand)
- ✓ Sinohydro-ITD JV
- ✓ Starling & Wilson PVT Ltd (India)

UN & International Companies

Bangladesh Government Agencies

- ✓ Bangladesh ARMY
- ✓ Bangladesh Navy
- ✓ Dhaka Electric Supply Company Limited (DESCO)
- ✓ Rural Electrification Board (REB)
- ✓ Council of Scientific and Industrial Research (BCSIR)
- ✓ Electricity Generation Company (EGCB)
- ✓ Rural Power Company Limited (RPCL)
- ✓ Power Grid Company Of Bangladesh Ltd (PGCB)
- ✓ Water Development Board

Lab & Test Facility



We have a Mobile Lab and can be set anywhere with generator facility.

Lab Apparatus

- Laboratory oven (30ltr)
- Balance (Sensitive to 0.01gm)
- Balance (Sensitive to 1.0gm max 20kg)
- Air tight container
- Heat resistant gloves
- Safety goggles
- Volumetric flask (250ml)
- Room temperature measurement machine
- Pouring cylinder
- Pump Machine for suction
- Base plate with clump
- Rammer (2" dia, 5.5 pound)
- Graduated cylinder (500ml)
- Graduated cylinder (500ml)
- Sieve set (30, 50, 100, 140, 200 pan)
- Base plate with clump
- Hammer
- Apron
- Bent spoon dibber
- Vacuum desiccators (240mm)

Tests

- ✓ Natural Moisture Content (AS® D 2216)
- ✓ Specific Gravity (AS® D 854)
- ✓ Grain Size Analysis (AS® D 422)
- ✓ Modified Proctor Test (AS® D 1557)
- ✓ Sand Cone Test/Field Dry Density (AS® D 1556)



Our Equipment



Dump Truck 16CUM
08 Nos



Long Boom & Tracked
Excavator
0.5~0.9 CUM
03 Nos



Backhoe
02 Nos



2.9CUM Wheel Loader
02 Nos



16 Ton Tyre Roller
02 Nos



Vibrating Roller 10 Ton
03 Nos

Other Equipment

- ✓ Generator (80KVA, 10KVA, 8KVA)
- ✓ Truck Scale (Up to 50 Ton)
- ✓ Mixture Machine
- ✓ Welding Machine
- ✓ High Speed Cutter
- ✓ Hammer Drill Machine
- ✓ Grinding Machine
- ✓ Circular Saw (Electrical)

- ✓ Water Pump (36 HP)
- ✓ Electrical Submersible pump (4" – 2" dia)
- ✓ Pump Engine (4" - 2" dia)
- ✓ Level Machine (Made in Japan)
- ✓ Theodolite (Made in Japan)
- ✓ Traditional shuttering
- ✓ Construction Plywood 12 mm (8'x4')
- ✓ Oil Tank (9000 Litter) & dispenser



WE DO, WE SMILE

**Contact
US**



Info@pleiades-group.com
+88-02-222262097
www.pccl.pleiades-group.com
facebook.com/PleiadesConstructions



Scan for Map
Location

**PLEIADES CONSTRUCTION & CONSULTING LTD
DHAKA, BANGLADESH**

© 2020-27 All rights reserved, **pccl**® is registered trade mark in Bangladesh